How to modify the TSplus client's icon

Change your client's icon

In order to change the generated client's icon, just create a shortcut of the client and go to the shortcut's properties:

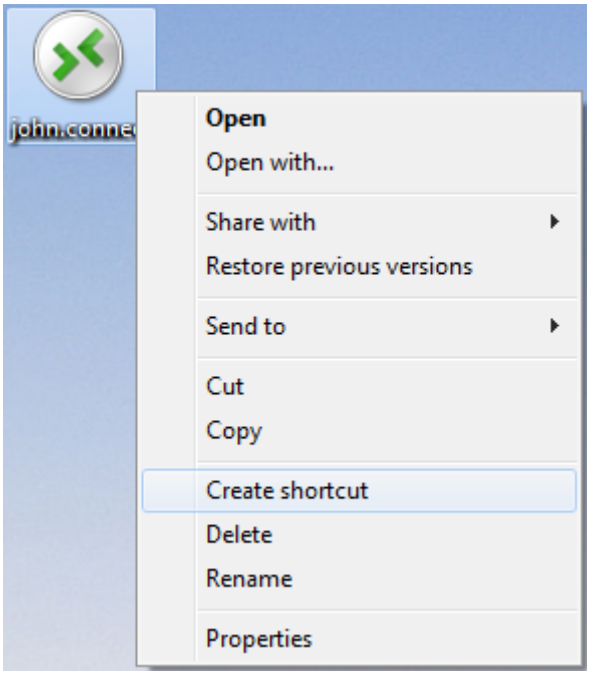

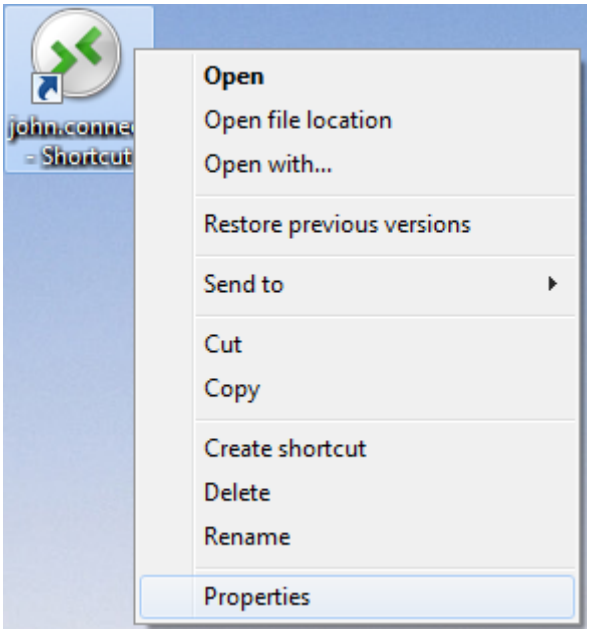

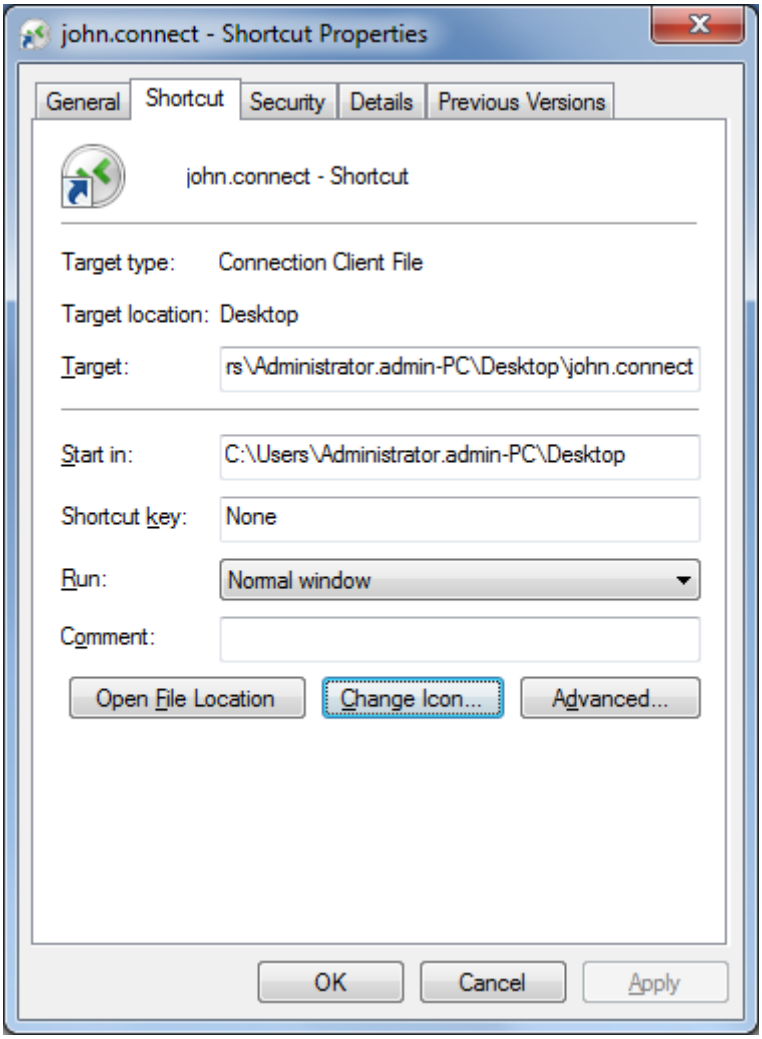
john.connect - Shortcut Properties
General
Shortcut
Security
Details
Previous Versions
john.connect - Shortcut
Target type: Connection Client File
Target location: Desktop
Target: rs\Administrator.admin-PC\Desktop\john.connect
Start in: C:\Users\Administrator.admin-PC\Desktop
Shortcut key: None
Run: Normal window
Comment:
Open File Location
Change Icon...
Advanced...
OK
Cancel
Apply

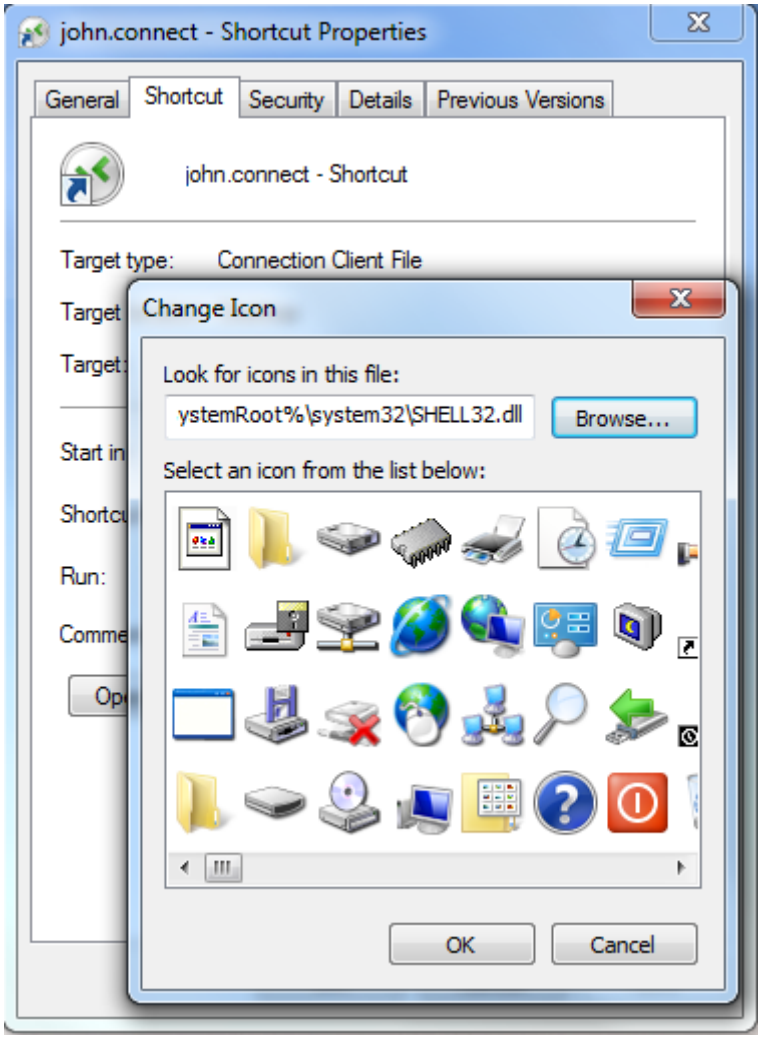
john.connect - Shortcut Properties
General
Shortcut
Security
Details
Previous Versions
john.connect - Shortcut
Target type:
Connection Client File
Change Icon
Look for icons in this file:
ystemRoot%\system32\SHELL32.dll
Browse...
Select an icon from the list below:
OK
Cancel